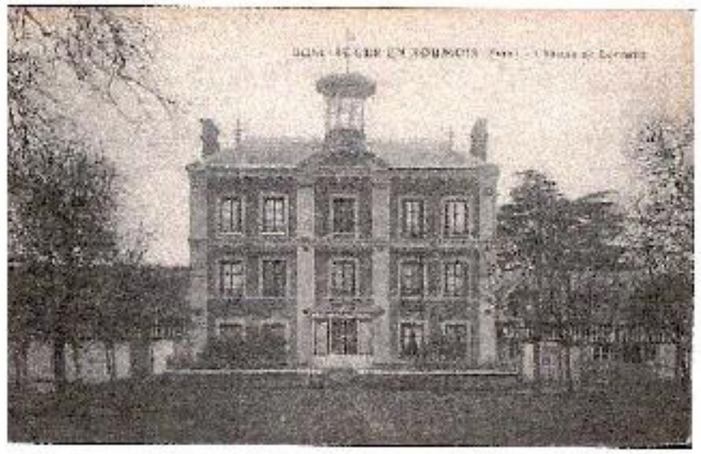

-ADONIS DE LA FORêT VERTE
X
-BAKAME DE LA FORêT VERTE

Sire: Variety: Shaded Cameo (9062), Variety: Shaded Cameo
Dam: Variety: Black (1808), Variety: Black, Breeder/Owner: De Meyere Marie-Ange
Inbreeding: 7.9%

Parents	Grandparents	Great Grandparents	Great Great Grandparents	Great Great Great Grandparents
Sire -adonis de la forêt verte Turkish Angora Shaded Cameo	Sire silver rush de saint glinglin Turkish Angora Shaded Cameo (tua ds 11)	Sire ch phoenix de saint glinglin Turkish Angora, Silver Ticked Tabby (tua ds 25)	mabruki de saint glinglin, Turkish Angora, Silver Ticked Tabby (tua ns 25)	saint paer's khazars, Turkish Angora, Red Tabby ticked (tua d 25)
				azima look for the silver lining -PC-, Turkish Angora, Silver Tabby (tua ns 09 22)
			gunnesli de saint glinglin, Turkish Angora, Bi-Color (tua d 09 23)	malluch de saint glinglin, Turkish Angora, Bi-Color (tua d 09 23)
				eur.ch. azima's sakayik, Turkish Angora, Van Red-White (tua d 02)
		Dam wi'nte sams dar-ling lavinia s* Turkish Angora, Blue Smoke (tua g09)	gr.int.ch. wi'nte sams kräm fräs s*, Turkish Angora, Cream Mackerel Tabby (tua e 23)	vaha's frey bobby brown, Turkish Angora, Black (tua n 21)
				int.ch. adilé de saint glinglin, Turkish Angora, Blue-Cream
			int.ch. quadruped's doris day s*, Turkish Angora, Bi-Color (tua n 09)	eur.ch. yildiz oberon, Turkish Angora, Amber-Eyed White (tua w 62)
				ch. nazelik artemis fin*, Turkish Angora, Bi-Color (tua n 09)
	Dam tania des hauts d'arcangues Turkish Angora Blue-Cream (gs 2303)	Sire bajan rüya gibi Turkish Angora, cream classic tabby	ch.int.RIEX rufus kedi güzel'dan, Turkish Angora, Blue Mackerel Tabby	ivan des loricaria, Turkish Angora, Black
				jelka kedi güzel'dan, Turkish Angora, Amber-Eyed White (tua w 62)
			ch. ce'nedra ad-khazad-dum, Turkish Angora, Black	ch.int. hosca kal lilith of malatya, Turkish Angora, Red Tabby-White
				ch.int. yash's zarif leydi, Turkish Angora, Blue Silver classic Tabby
		Dam cira of snow-white shadow Turkish Angora, Silver (gs 2203)	ch. vaha's jerome, Turkish Angora, Blue Tabby-White (a2203)	ch. vaha's master akiyoshi, Turkish Angora, Bi-Color (n03)
				vaha's yorimay, Turkish Angora, Blue Tabby-White (a2203)
			amy of snow-white shadow, Turkish Angora, Dilute Calico	ch.eur. mannitou rosa glauca, Turkish Angora, Blue Silver Mackerel Tabby (gs23)
				ch. vaha's milky way chila of snow-white shadow, Turkish Angora, white
Dam -Bakame de la forêt verte Turkish Angora Black	Sire talin de la forêt verte Turkish Angora Black Smoke	Sire azima's soupir de la forêt verte Turkish Angora, Black Smoke	gd.ch. azima's purrfect love, Turkish Angora, Amber-Eyed White (tua w 62)	CH wazolotl coalport, Turkish Angora, Silver Spotted Tabby
				ch. azima's hester grey, Turkish Angora, Odd-Eyed White (tua w 63)
			azima's roche, Turkish Angora, Tortoiseshell	azima's captain jim, Turkish Angora, Amber-Eyed White (tua w 62)
				ch. azima's elspeth pringle, Turkish Angora, Black
		Dam sarlequine de la forêt verte Turkish Angora, Bi-Color (n03)	rimsky des hauts d'arcangues, Turkish Angora, Blue	ch.int. jano dogan'dan, Turkish Angora, Red Mackerel Tabby
				okalya des hauts d'arcangues, Turkish Angora, Blue-Eyed White
			azima's reine, Turkish Angora, Amber-Eyed White (tua w 62)	azima's captain jim, Turkish Angora, Amber-Eyed White (tua w 62)
				azima's sophie carrington, Turkish Angora, Silver Tabby-White
	Dam zaphira de saint glinglin Turkish Angora Blue-Cream (tua g)	Sire ch. hosca kal onyx Turkish Angora, Blue (tua a)	vaha's frey bobby brown, Turkish Angora, Black (tua n 21)	hosca kal danterry, Turkish Angora, black tabby spotted (tua n 24)
				hosca kal barisma, Turkish Angora, Black Smoke and white (tua f 09)
			antioch's galaxy of hosca kal, Turkish Angora, Bi-Color (tua a 09)	gr.ch.int. antioch oh be joyful!, Turkish Angora, Odd-Eyed White (tua w 63)
				ch. ozcats queen zizie of antioch, Turkish Angora, Bi-Color (tua n 09)
		Dam nahilé II de saint glinglin Turkish Angora, Bi-Color (tua e 09)	gr.ch.int. asra de saint glinglin, Turkish Angora, Amber-Eyed White (tua w 62)	gr.ch.int. ciddi van eskisenir, Turkish Angora, Odd-Eyed White (tua w 63)
				bora de saint glinglin, Turkish Angora, Calico
			hosca kal bereket, Turkish Angora, Black Smoke and white (tua f 09)	selim de saint glinglin, Turkish Angora, Red Tabby-White (tua d 09 21)
				int.gc. melisa de saint glinglin, Turkish Angora, Bi-Color (tua n 09)

Printed using Breeders Assistant for Cats software (www.tenret.co.uk, tel: +44 1223 514074).